

BENCH MARK
Lead of Track, NW Tia: 7th Street-Phoenix Street
Elev. 141.08 M.S.L.

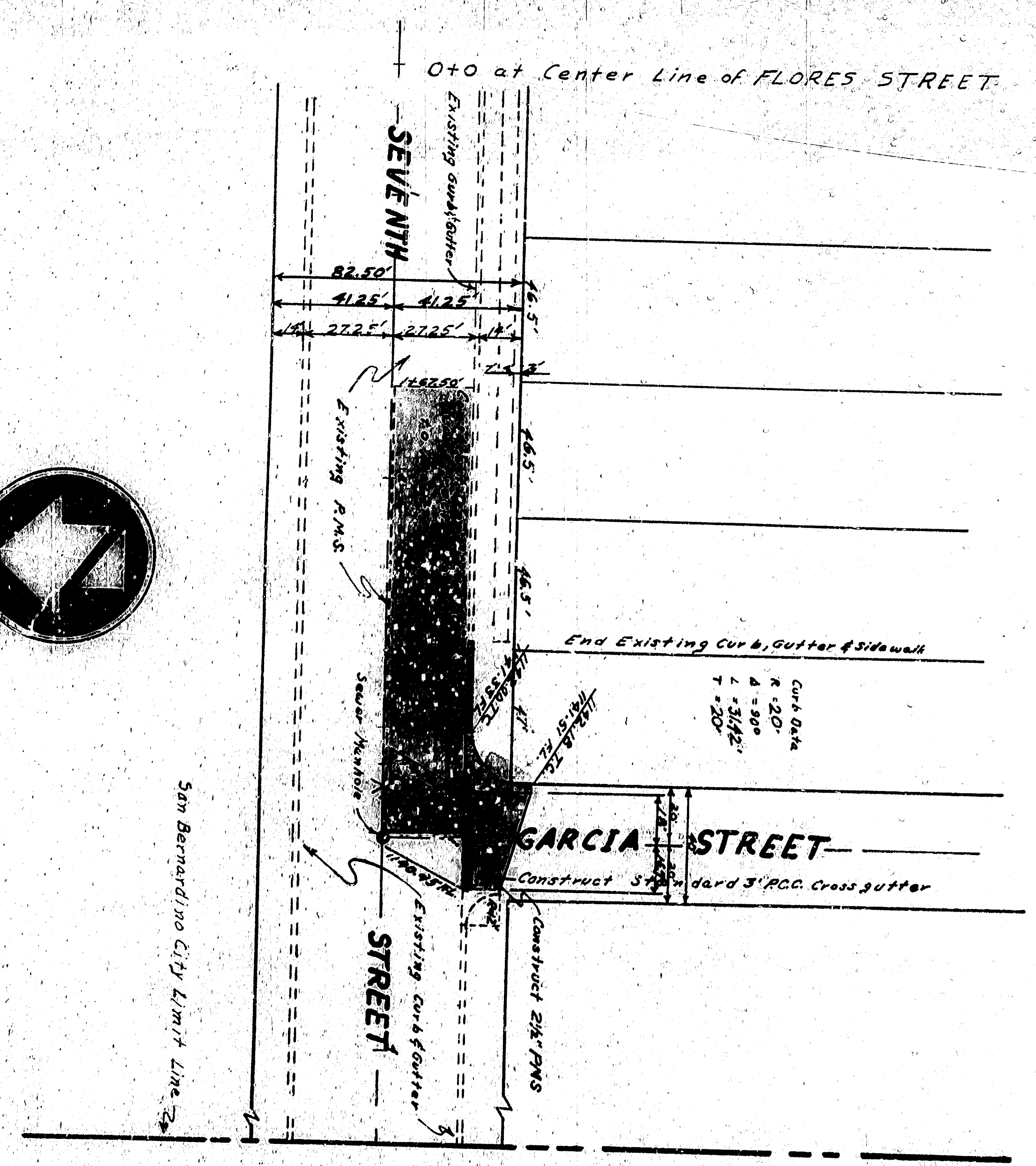

BENCH MARK
Screw, N.E. Corner Turill Ave. & Reece St
Elev. 115.48 M.S.L.

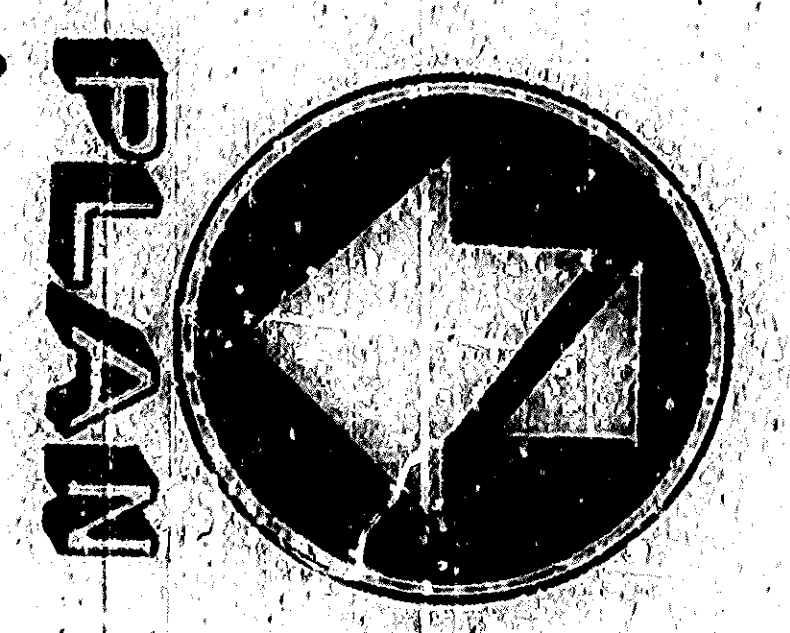
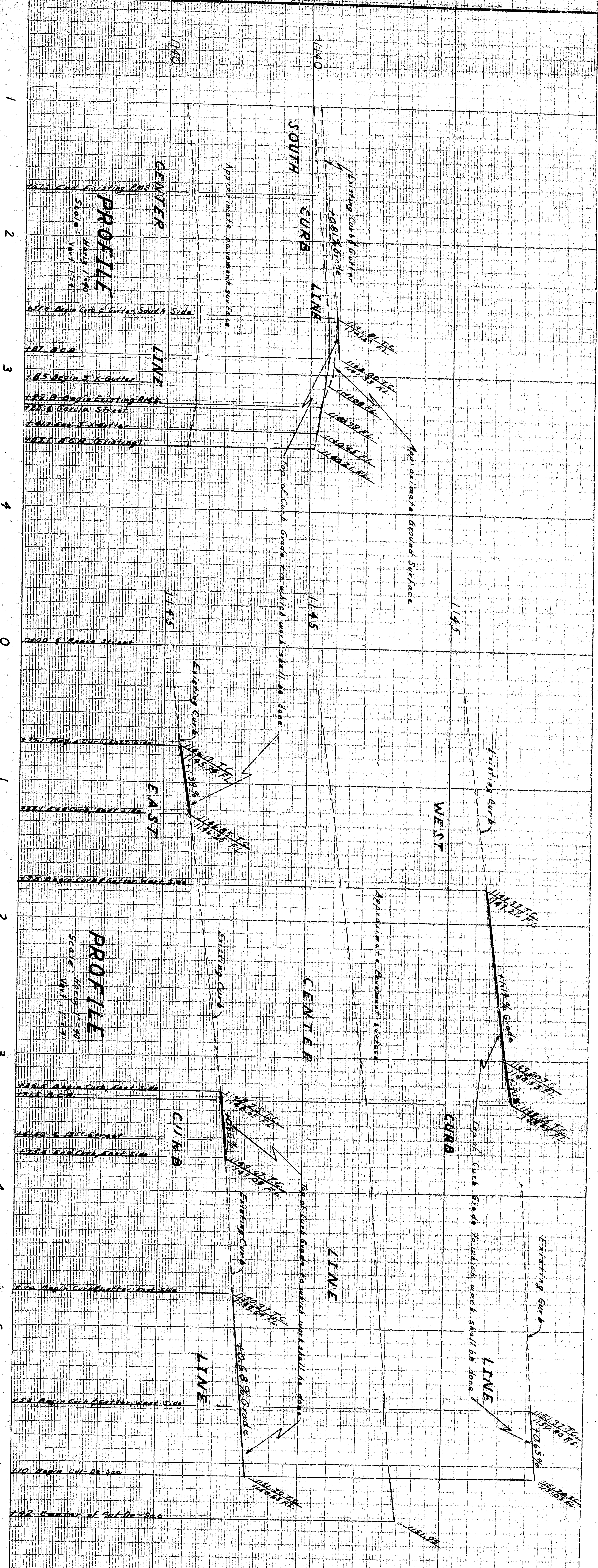
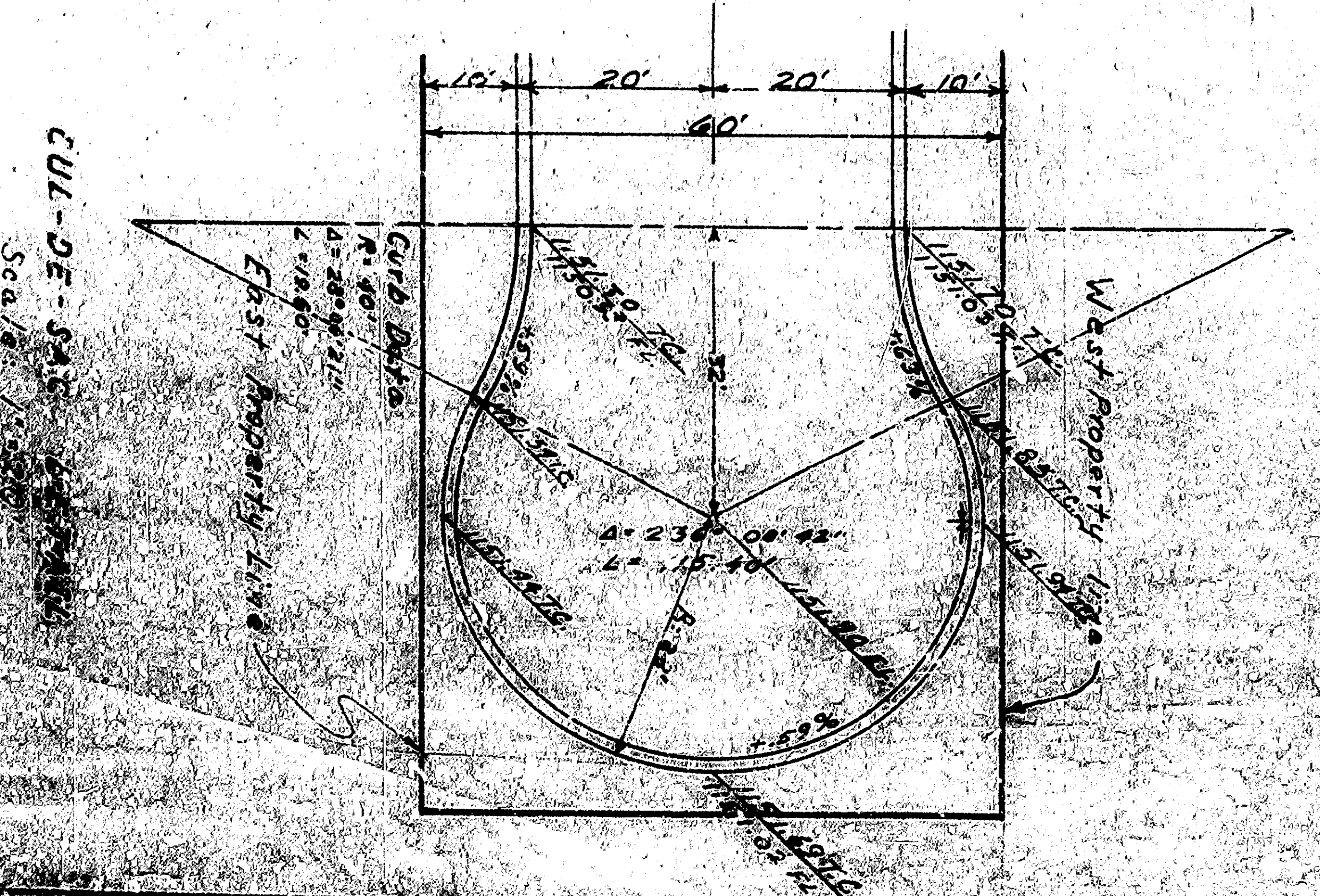
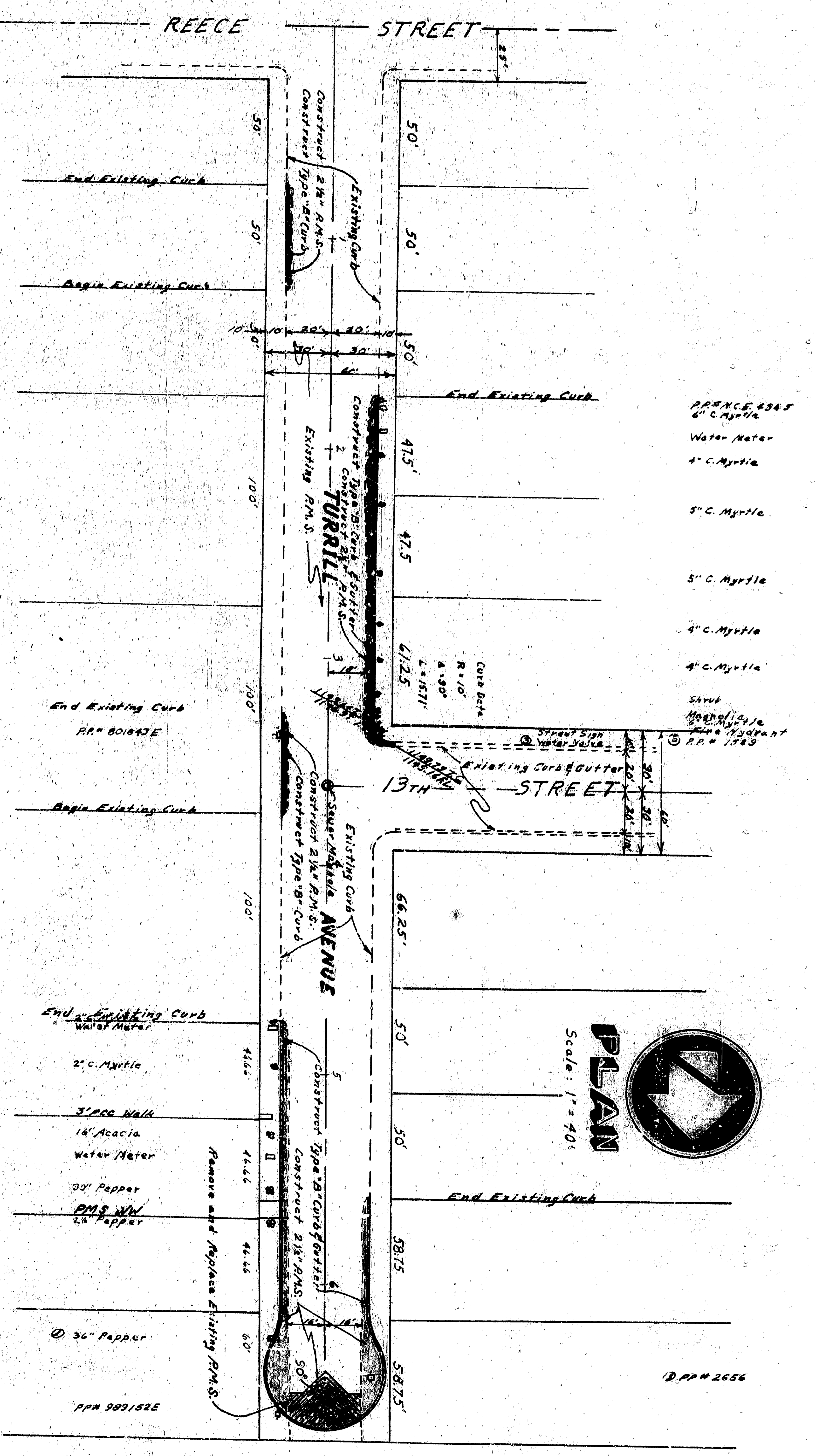

GENERAL NOTES

1. All work embodied in these plans shall be done in conformity with the specifications provided by the City of Phoenix, Arizona, 1921, and Standard Specifications for Road and Street Construction, 1931, as published by the American Society of Civil Engineers.
2. Recreate curbs and gutters where necessary. Street gutters shall be 18" wide and 4" deep. Sidewalk gutters shall be 12" wide and 4" deep.
3. Repairs of low alleys, by underground utility, shall be made by the contractor. The contractor shall be responsible for the cost of any additional work necessary to be done to the existing structure.
4. Obstructions remaining on places as directed by engineer.
5. To be removed within the contract period.
6. To be removed and placed in a suitable location on the street.
7. To be removed and placed in a suitable location on the street.
8. To be removed and placed in a suitable location on the street.
9. To be removed and placed in a suitable location on the street.
10. To be removed and placed in a suitable location on the street.

APPROVED	DATE	BY
REGISTERED CIVIL ENGINEER NO. 18150	APR 11 1934	WILLIAM L. WALKER
DRAWING NO. 2780	DRAWN BY	J. W. WALKER
CHECKED BY	DATE	
SHEET 1 OF 5	RECOMMENDED	

CITY OF PHOENIX

DEPARTMENT OF PUBLIC WORKS
DIVISION OF STREETS AND ALLEYS
150 NORTH CENTRAL AVENUE
PHOENIX, ARIZONA

BENCH MARK
Lead of Track, NW Tra: 7th Street-Phoenix Street
Elev. 141.08 M.S.L.

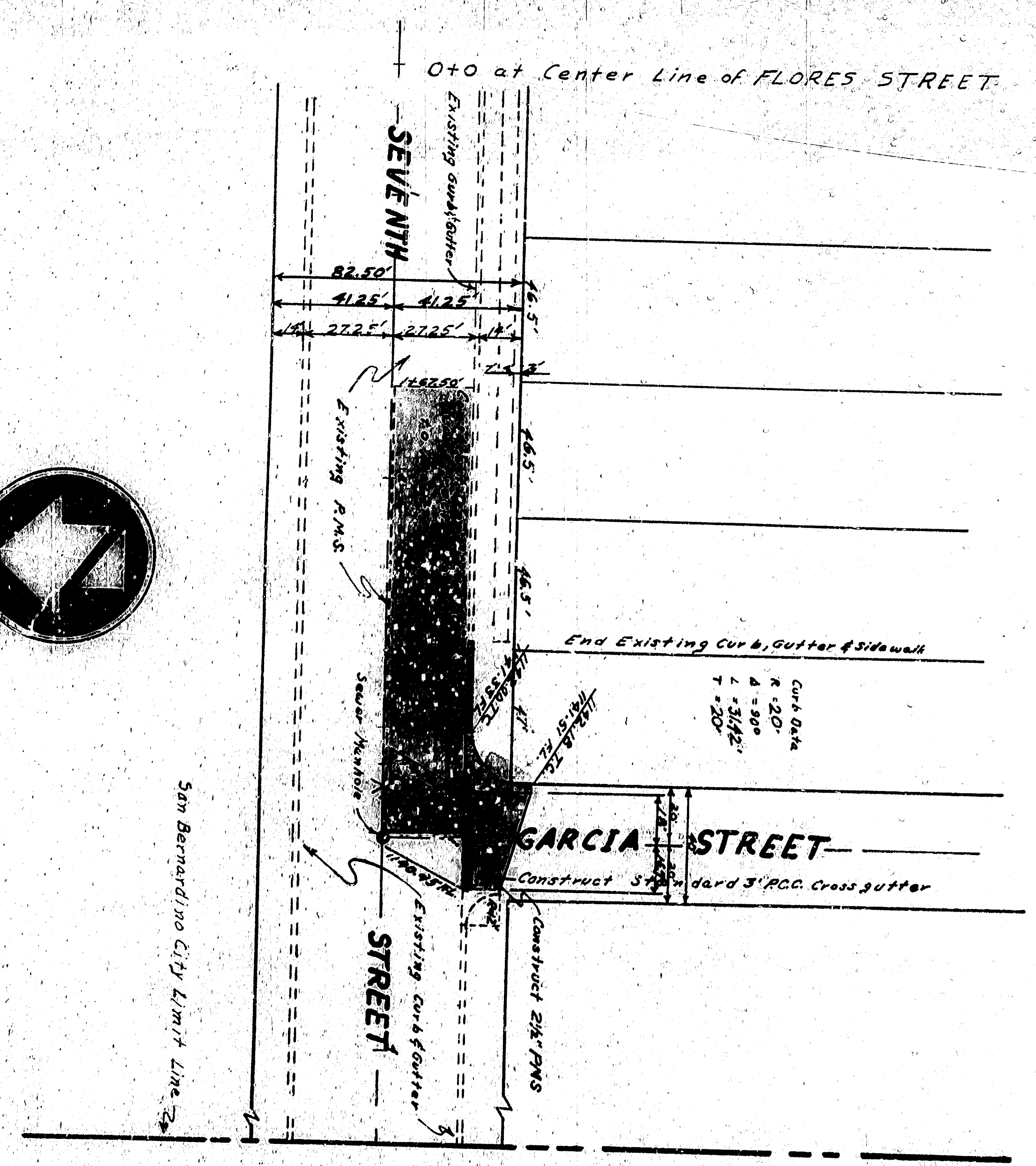
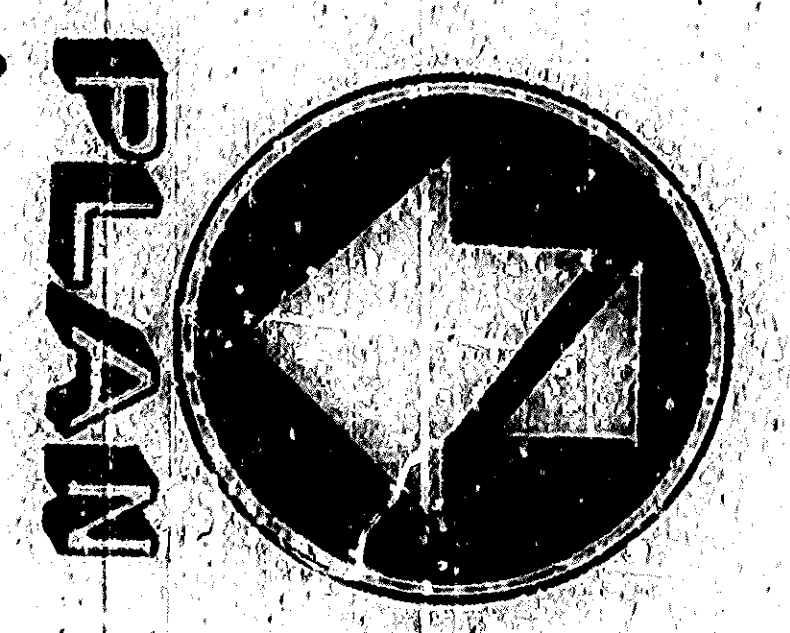

BENCH MARK
Sewer, N.E. Corner Turill Ave. & Reece St
Elev. 115.48 M.S.L.

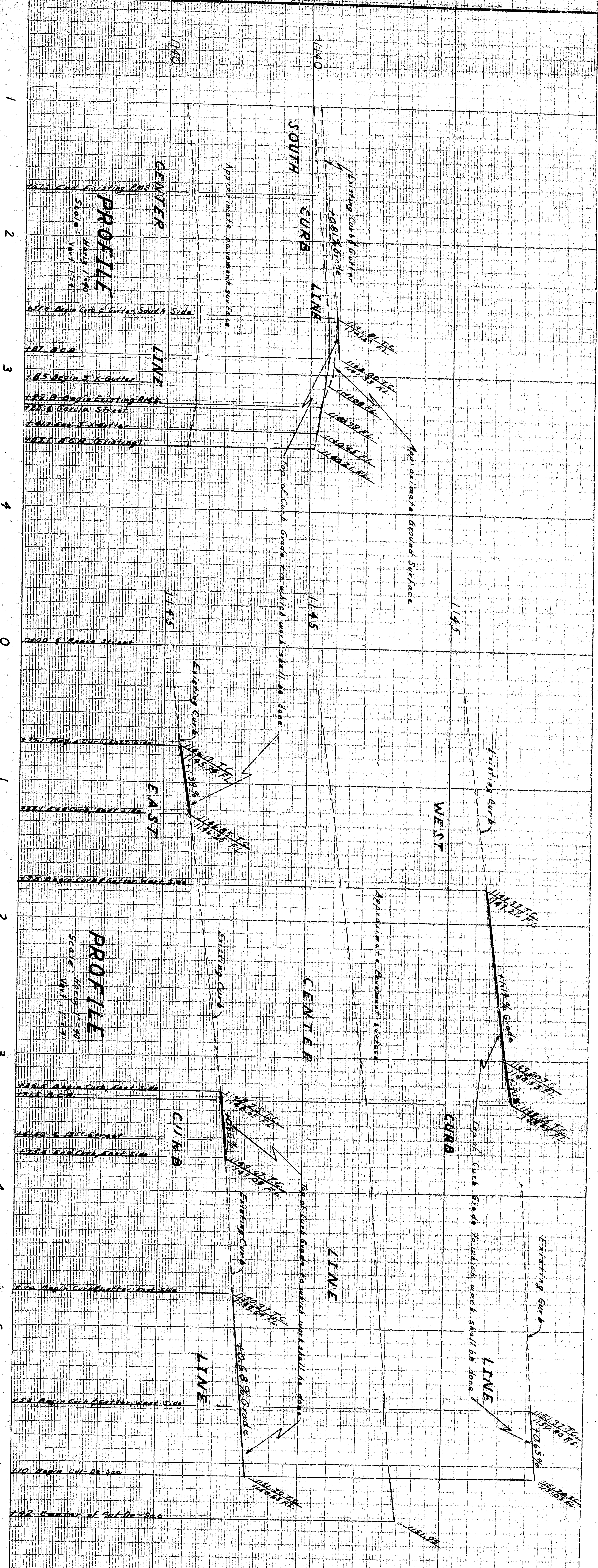
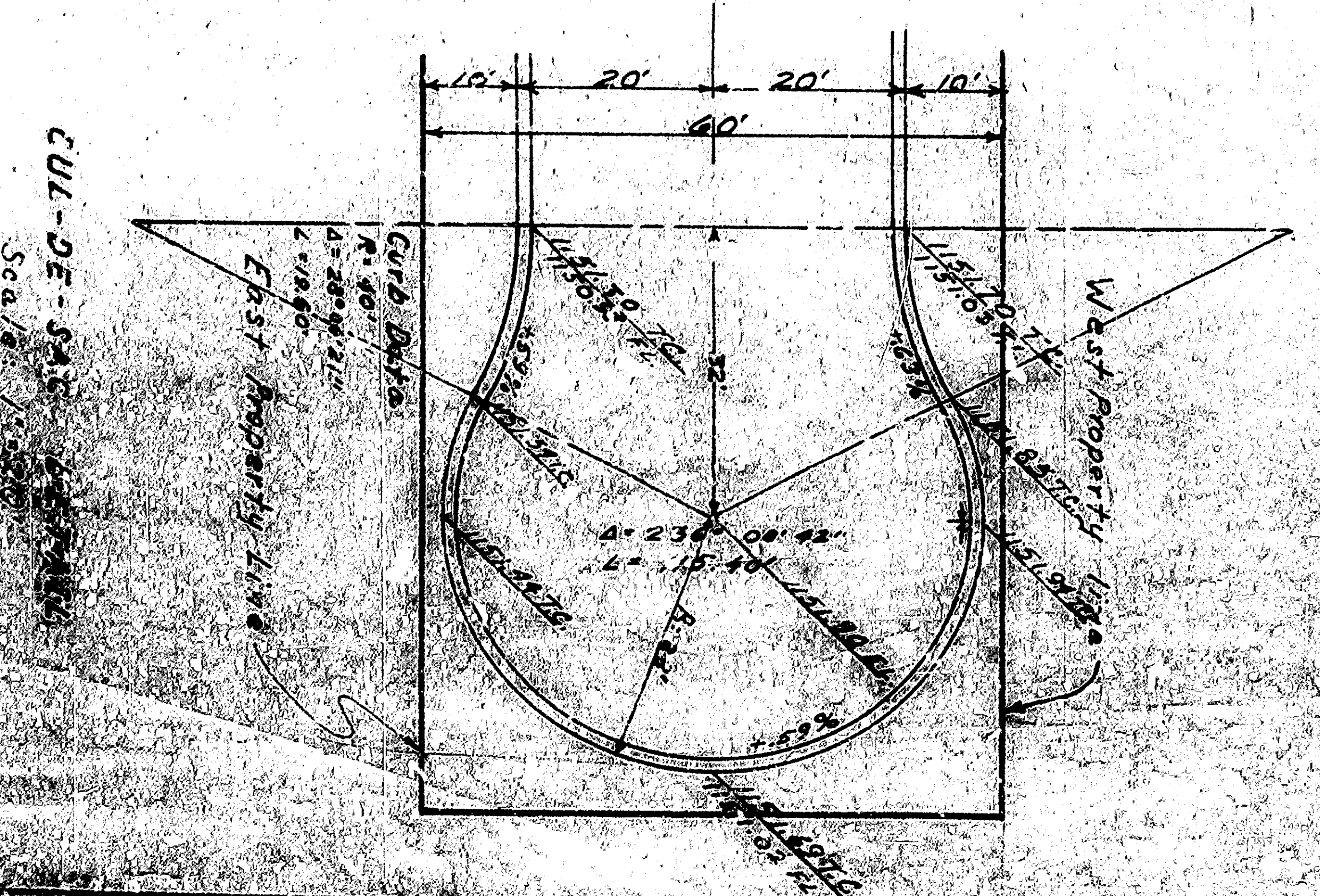
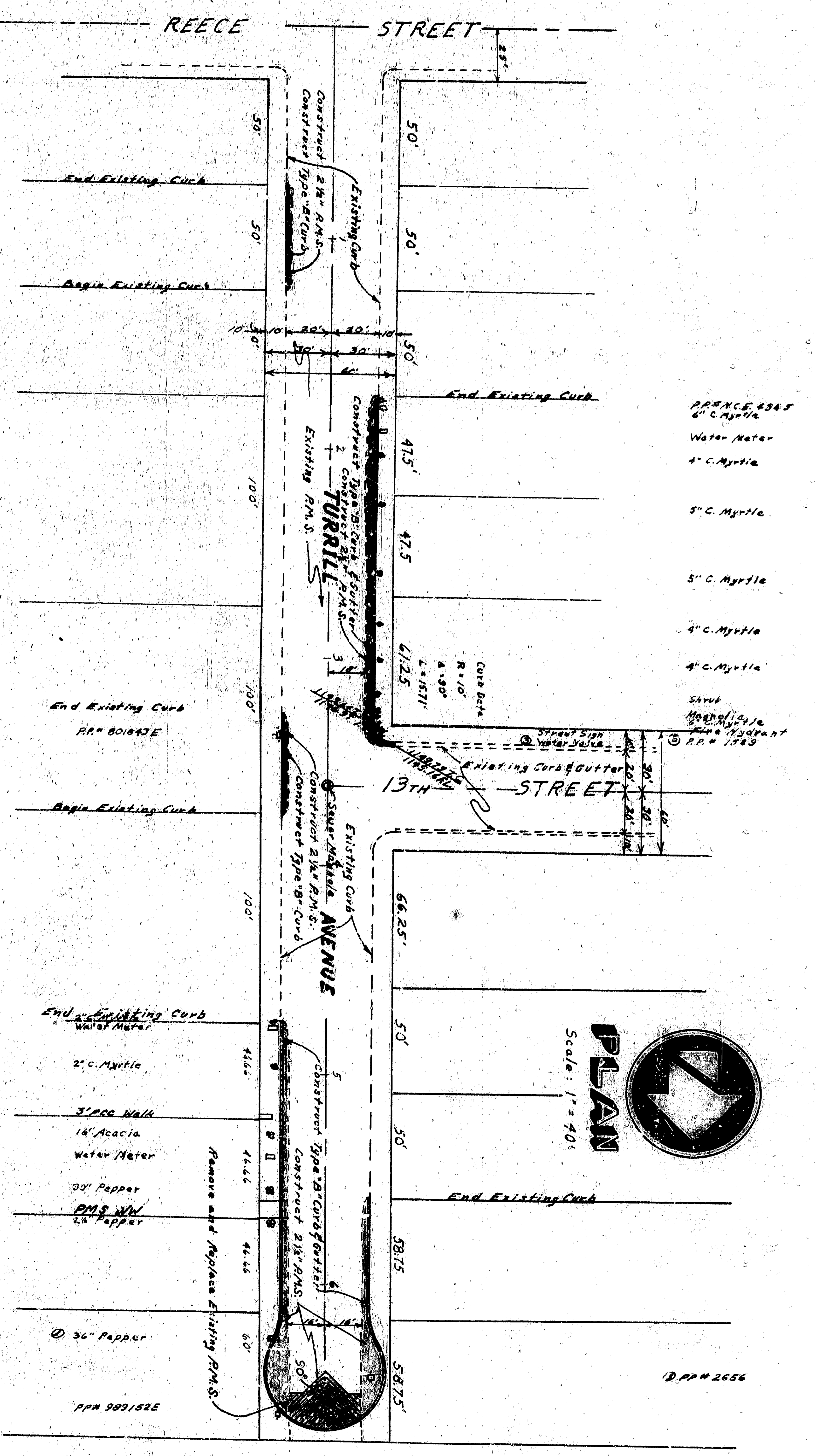

GENERAL NOTES

1. All work indicated on these plans shall be done in conformity with the specifications provided by the State of California, Division of Highways, Standard Specifications for Road and Bridge Construction, 1963 Edition, and Standard Specifications for Road and Bridge Construction, 1963 Edition, as amended.
2. Recreate curbs and gutters where necessary. Street lighting shall be installed in accordance with the City of San Francisco Engineering Department specifications.
3. Repairs to existing sidewalks and curbs shall be made in accordance with the City of San Francisco Engineering Department specifications.
4. Obstructions remaining on plan shall be removed by engineer.
5. If a proposed curb or gutter is shown to be in conflict with an existing curb or gutter, the proposed curb or gutter shall be installed.
6. All work shall be done in accordance with the City of San Francisco Engineering Department specifications.

APPROVED	DATE	PROJECT
	10/15/2015	RECONSTRUCTION OF 7TH STREET FROM 13TH STREET TO PHOENIX STREET
REGISTERED CIVIL ENGINEER NO. 48520		
DRAWING NO. 2780	DRAWN BY J. J. JACOB	CITY OF SAN FRANCISCO
CHECKED BY DEAN		
SHEET 1 OF 5	RECOMMENDED	